ENVIRONMENTAL SENSITIVITY INDEX MAP

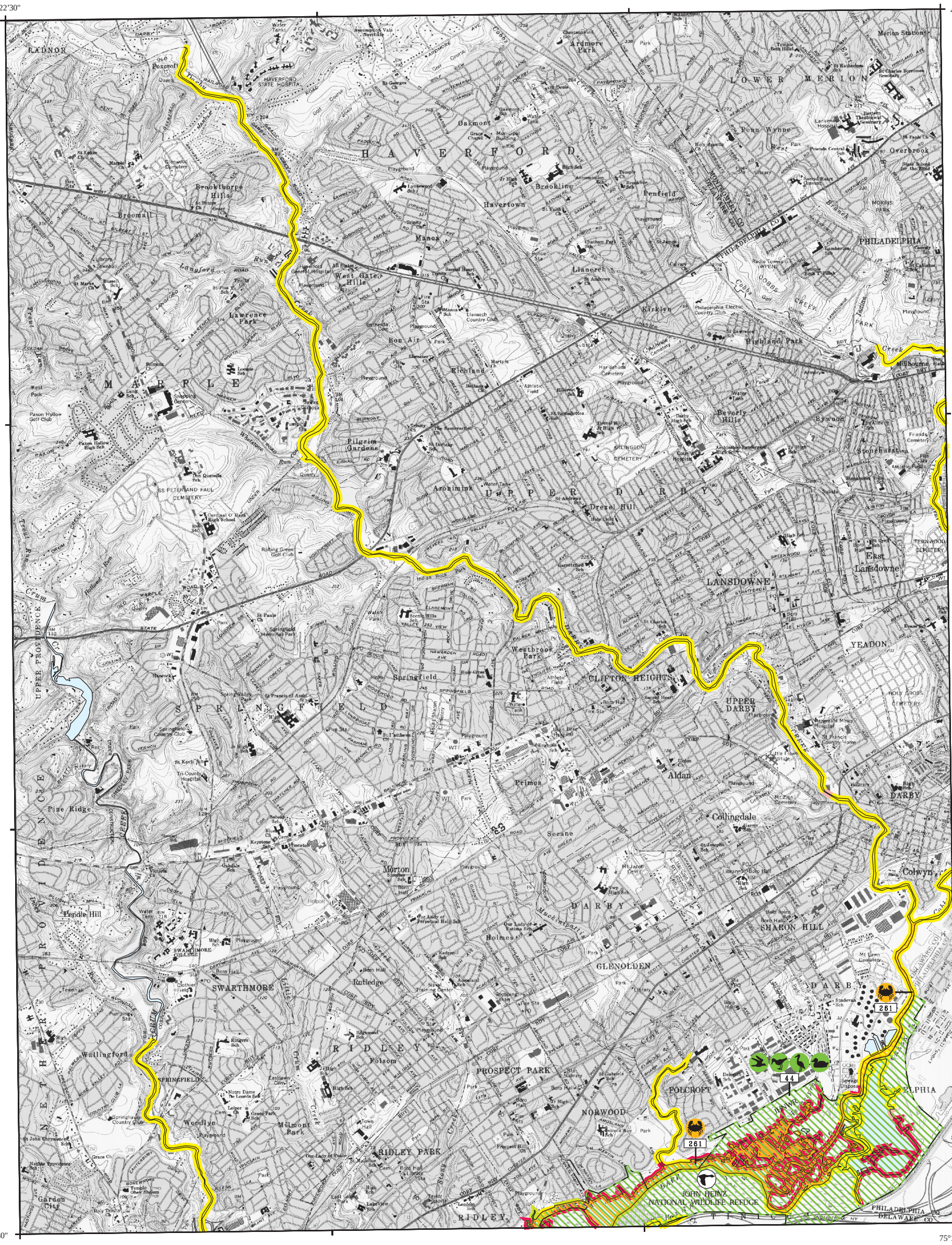

Prepared for:

HAZARDOUS MATERIALS RESPONSE
and ASSESSMENT DIVISION
National Oceanic and Atmospheric Administration
Seattle, Washington
and
The States of DELAWARE,
NEW JERSEY, and PENNSYLVANIA

N
W E
S

1 .5 0 1 KILOMETER

1 .5 0 1 MILE

Not For Navigation
Published: August 1996

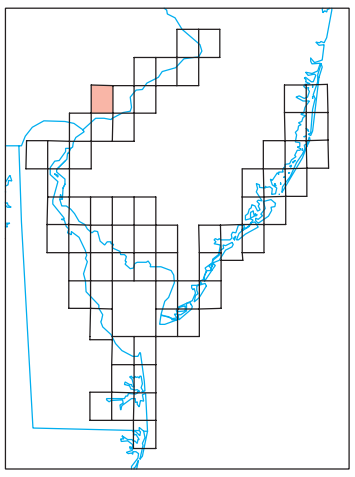

LANSDOWNE, PA. (1994)

DELAWARE, NEW JERSEY, and PENNSYLVANIA ESIMAP 23

BIOLOGICAL RESOURCES:

BIRD:

RAR#	Species	ST	S/F	T/E	Concen	J	F	M	A	M	J	J	A	S	O	N	D	Nesting	Laying	Hatching	Fledging
44	Black duck				HIGH	X	X	X	X	X			X	X	X	X	X	-	-	-	-
	Black tern				LOW					X		X	X					-	-	-	-
	Black-crowned night heron				HIGH			X	X	X	X	X	X	X				-	-	-	-
	Canada goose				HIGH	X	X	X	X	X	X	X	X	X	X	X	X	-	-	-	-
	Common merganser				HIGH	X	X	X	X					X	X	X		-	-	-	-
	Common moorhen				HIGH				X	X	X	X	X	X	X			-	-	-	-
	Forster's tern				MED				X	X		X	X	X	X			-	-	-	-
	Great blue heron				HIGH	X	X	X	X	X	X	X	X	X	X	X	X	-	-	-	-
	Great egret				HIGH			X	X	X	X	X	X	X	X	X		-	-	-	-
	Greater yellowlegs				HIGH				X	X		X	X	X	X			-	-	-	-
	Green-backed heron				HIGH				X	X	X	X	X	X	X			-	-	-	-
	Hooded merganser				MED	X	X	X	X					X	X	X		-	-	-	-
	King rail				LOW				X	X	X	X	X	X	X	X		-	-	-	-
	Least bittern				LOW				X	X	X	X	X	X	X	X		MAY-AUG	MAY-JUN	JUN-JUL	JUL-AUG
	Least sandpiper				HIGH					X		X	X	X				-	-	-	-
	Lesser yellowlegs				HIGH				X	X		X	X	X	X			-	-	-	-
	Little blue heron				LOW				X	X	X	X	X	X	X	X		-	-	-	-
	Mallard				HIGH	X	X	X	X	X	X	X	X	X	X	X	X	-	-	-	-
	Northern pintail				HIGH	X	X	X	X					X	X	X	X	-	-	-	-
	Northern shoveler				MED	X	X	X	X					X	X	X	X	-	-	-	-
	Semipalmated sandpiper				HIGH					X		X	X	X				-	-	-	-
	Snowy egret				LOW				X	X	X	X	X	X	X			-	-	-	-
	Solitary sandpiper				MED				X	X		X	X	X	X			-	-	-	-
	Sora rail				MED				X	X	X	X	X	X	X			-	-	-	-
	Spotted sandpiper				HIGH				X	X	X	X	X	X	X			-	-	-	-
	Virginia rail				MED				X	X	X	X	X	X	X			-	-	-	-
	Wood duck				HIGH			X	X	X	X	X	X	X	X	X		-	-	-	-

SHELLFISH:

RAR#	Species	ST	S/F	T/E	Concen	J	F	M	A	M	J	J	A	S	O	N	D	Spawning	Larvae/Juv	Mating
261	Blue crab									X	X	X	X	X	X	X		JUL-AUG	SEP-OCT	-