

4376

TO

4383

No reports, title sheets only.

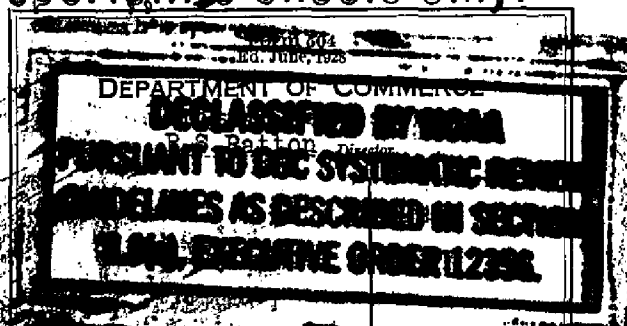

State: Hawaii

DESCRIPTIVE REPORT

Topographic
Hydrographic

Sheet No. 4376 to 4383

LOCALITY

South and East Coast of Oahu.

Wailupe Naval Radio Station to
Koko Head
Koko Head to Makapuu Pt.

Makapuu Pt. to Waimanalo,

19 28

CHIEF OF PARTY

E. R. Hand.

U. S. GOVERNMENT PRINTING OFFICE: 1936

DECLASSIFICATION BY NOAA

PURSUANT TO DOC SYSTEMATIC REVIEW

GUIDELINES AS DESCRIBED IN SECTION

3.3 (a), EXECUTIVE ORDER 12356

th

DEPARTMENT OF COMMERCE
U. S. COAST AND GEODETIC SURVEY

No Reports

REG. NO. 4376

TOPOGRAPHIC TITLE SHEET
Prepared in Office

The Topographic Sheet should be accompanied by this form, filled in as completely as possible, when the sheet is forwarded to the Office.

Field No. L

REGISTER NO. 4376

State Hawaiian Is.

General locality SE. Coast of Oahu

Locality Wailupe Naval Radio Station to Koko Head

Scale 5,000 Date of survey _____, 1928

Vessel _____

Chief of Party E. R. Hand

Surveyed by _____

Inked by _____

Heights in feet above _____ to ground to tops of trees

Contour, Approximate contour, Form line interval _____ feet

Instructions dated _____, 192

Remarks: _____

GPO

DECLASSIFIED BY NOAA
PURSUANT TO DOC SYSTEMATIC REVIEW
GUIDELINES AS DESCRIBED IN SECTION
3.3(a), EXECUTIVE ORDER 12356.

ti

DEPARTMENT OF COMMERCE
U. S. COAST AND GEODETIC SURVEY

REG. NO. 4377

TOPOGRAPHIC TITLE SHEET
Prepared at Office

[REDACTED]

The Topographic Sheet should be accompanied by this form, filled in as completely as possible, when the sheet is forwarded to the Office.

Field No. M

REGISTER NO. **4377**

State Hawaiian Is.

General locality SE Coast of Oahu

Locality Koko Head to Makapuu Pt.

Scale 5,000 Date of survey _____, 1928

Vessel _____

Chief of Party E.R. Hand

Surveyed by _____

Inked by _____

Heights in feet above _____ to ground to tops of trees

Contour, Approximate contour, Form line interval _____ feet

Instructions dated _____, 192

Remarks: _____

GPO

**DECLASSIFIED BY NOAA
PURSUANT TO DOC SYSTEMATIC REVIEW
GUIDELINES AS DESCRIBED IN SECTION
3.3(a), EXECUTIVE ORDER 12356.**

DEPARTMENT OF COMMERCE

U. S. COAST AND GEODETIC SURVEY

DECLASSIFIED BY NOAA

TOPOGRAPHIC TITLE SHEET
(Pre)
PURSUANT TO DDC SYSTEMATIC REVIEW
GUIDELINES AS DESCRIBED IN SECTION
3.3.1 EXECUTIVE ORDER 12056.

REG. NO. 4378

The Topographic Sheet should be accompanied by this form, filled in as completely as possible, when the sheet is forwarded to the Office.

Field No. Q

REGISTER NO. 4378

State Hawaiian Islands

General locality East Coast of Oahu

Locality Makapuu Pt. to Waimanalo

Scale 5,000 Date of survey _____, 1928?

Vessel _____

Chief of Party E.R. Hand

Surveyed by _____

Inked by _____

Heights in feet above _____ to ground to tops of trees

Contour, Approximate contour, Form line interval _____ feet

Instructions dated _____, 192

Remarks: _____

DEPARTMENT OF COMMERCE
U. S. COAST AND GEODETIC SURVEY

REG. NO. 4379

TOPOGRAPHIC TITLE SHEET
(Prepared at Office)

The Topographic Sheet should be accompanied by this form, filled in as completely as possible, when the sheet is forwarded to the Office.

Field No. R

REGISTER NO. 4379

State Hawaiian Is.

General locality East Coast of Oahu

Locality Waimanalo to Alala Pt

Scale 5,000 Date of survey _____, 192

Vessel _____

Chief of Party E.R. Hand

Surveyed by _____

Inked by _____

Heights in feet above _____ to ground to tops of trees

Contour, Approximate contour, Form line interval _____ feet

Instructions dated _____, 192

Remarks: _____

GPO

DECLASSIFIED BY NOAA
PURSUANT TO DOC SYSTEMATIC REVIEW
GUIDELINES AS DESCRIBED IN SECTION
3.3(a), EXECUTIVE ORDER 12356.

DEPARTMENT OF COMMERCE
U. S. COAST AND GEODETIC SURVEY

TOPOGRAPHIC TITLE SHEET
Prepared at Office

REG. NO. 4380

The Topographic Sheet should be accompanied by this form, filled in as completely as possible, when the sheet is forwarded to the Office.

Field No. S

REGISTER NO. 4380

State Hawaiian Is.

General locality East Coast of Oahu

Locality Alala Pt. to Mokapu Pt.

Scale 5,000 Date of survey 1928

Vessel

Chief of Party E.R. Hand

Surveyed by

Inked by

Heights in feet above to ground to tops of trees

Contour, Approximate contour, Form line interval feet

Instructions dated, 192

Remarks:

DECLASSIFIED BY NOAA
PURSUANT TO DDC SYSTEMATIC REVIEW
GUIDELINES AS DESCRIBED IN SECTION
3.3(a), EXECUTIVE ORDER 12356.

DEPARTMENT OF COMMERCE
U. S. COAST AND GEODETIC SURVEY

TOPOGRAPHIC TITLE SHEET
Prepared at Office



The Topographic Sheet should be accompanied by this form, filled in as completely as possible, when the sheet is forwarded to the Office.

Field No. T

REGISTER NO. **4381**

State Hawaiian Is.

General locality East Coast of Oahu

Locality Mokapu Peninsula

Scale 5,000 Date of survey

Vessel

Chief of Party E.R. Hand

Surveyed by

Inked by

Heights in feet above to ground to tops of trees

Contour, Approximate contour, Form line interval feet

Instructions dated, 192

Remarks:

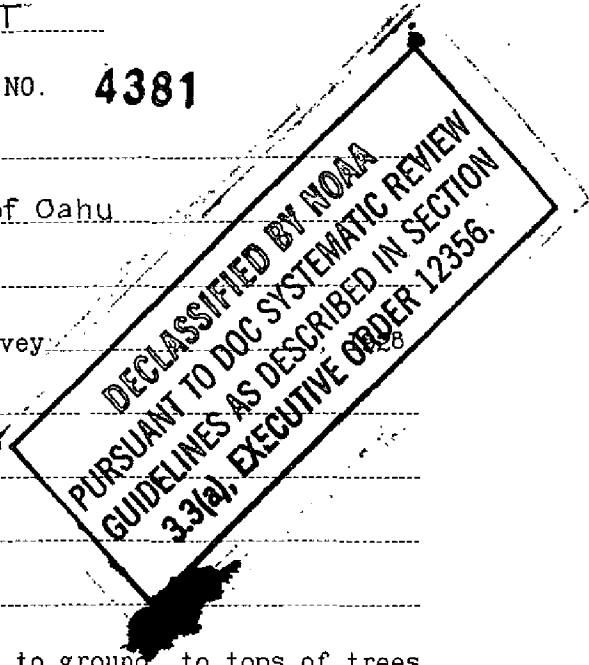

REG. NO. 4381

DEPARTMENT OF COMMERCE
U. S. COAST AND GEODETIC SURVEY

TOPOGRAPHIC TITLE SHEET
Prepared at Office

REG. NO.
4382

The Topographic Sheet should be accompanied by this form, filled in as completely as possible, when the sheet is forwarded to the Office.

Field No. V

REGISTER NO. **4382**

State Hawaiian Is.

General locality East Coast of Oahu

Locality Maelieli Hill to Waiahole

Scale 5,000 Date of survey

Vessel

Chief of Party E. R. Hand

Surveyed by

Inked by

Heights in feet above to ground to tops of trees

Contour, Approximate contour, Form line interval feet

Instructions dated , 192

Remarks:

DECLASSIFIED BY NOAA
PURSUANT TO DOC SYSTEMATIC REVIEW
GUIDELINES AS DESCRIBED IN SECTION
3.3(a), EXECUTIVE ORDER 12856.

DEPARTMENT OF COMMERCE

U. S. COAST AND GEODETIC SURVEY

TOPOGRAPHIC SHEET
(Prepared by Office of)
**DECLASSIFIED BY NOAA
PURSUANT TO DOC SYSTEMATIC REVIEW
GUIDELINES AS DESCRIBED IN SECTION
3.3(a) EXECUTIVE ORDER 12356.**

The Topographic Sheet should be accompanied by this form,
filled in as completely as possible, when the sheet is for-
warded to the Office of the Chief of Survey.

REG. NO. 4383

Field No. W

REGISTER NO.

4383

State Hawaiian Is.

General locality East Coast of Oahu

Locality Waiahole to Kua loe Pt.

Scale 5,000 Date of survey, 1928

Vessel

Chief of Party E.R. Hand

Surveyed by

Inked by

Heights in feet above to ground to tops of trees

Contour, Approximate contour, Form line interval feet

Instructions dated, 192

Remarks: